

NEW GOLD RAINY RIVER MINE
APPENDIX I
EXCEEDANCE TABLE

Incident	New Gold or Contractor	Spill Origin	Date and Time Reported	Product Spilled	Impact	Quantity	Description & Cause	Remediation & Disposal	Reported	Transmittal #
Spill	New Gold	Mill Operations	2018-01-03	Reclaim Water	Land	500 L	Conveyor transfer tower fire suppression system activated and extinguished by a false alarm (which was a frozen pipe) spilling 500 L of reclaim water.	Reclaim water that travelled outside of west access door froze. Ice material was scraped up and returned to mill process. Reject sump filled and was pumped back onto mill process.	Yes	IFI-0048
Spill	New Gold	Warehouse	2018-03-16	Gear Lubricant	Land	136L	During movement of 45 Gallon drums of Vultrex Gearshield, the telehandler punched a hole in a drum causing 3/4 of the contents to leak out onto the snow and ice surface in the laydown yard at Barron warehouse.	Hydrocarbon, snow, ice, sand and spill pads collected and placed into 40 Gallon drums for removal from site by GFL.	Yes	IFI-0058
Spill	Contractor	TMA North Dam	2018-04-21	Chemical	Land	450L	Loader operator punctured propylene glycol tote with forks causing glycol to spill onto frost protection sand.	Equipment and operators assisted in cleanup. Glycol contaminated sand was dug up and placed into contaminated soil bin for removal from site. Area inspected by New Gold Environment.	Yes	IFI-0069
Exceedance	New Gold	Operations	2018-04-27	24-hr Total Suspended Particulates and Iron	Air	N/A	Laboratory results for March air quality monitoring at Gallinger Road air quality station indicated exceedance of total suspended particulates (TSP) and iron. Exceedances caused by increased vehicle traffic along Gallinger Road.	Remediation includes immediate closure of Gallinger Road to all mine employees travelling to and from the site and regular patrolling by New Gold Management to enforce closure.	Yes	IFI-0072
Spill	New Gold	Mill Processing Plant	2018-05-13	Chemical	Land	26 kg	Transport driver was transferring high calcium lime from tanker truck to the lime silo on the plant site. During the transfer, the delivery hose ruptured spilling approximately 26 kg of granular lime onto the ground.	Granular lime, gravel and dirt collected by mini Bobcat excavator and shoveled into the mill for disposal. Contractor required to replace hose and maintain inspection records on site.	Yes	IFI-0040 Rev B
Spill	New Gold	Open Pit	2018-05-23	Hydrocarbon	Land	3000 liters	Return hydraulic line ruptured releasing 3000 liters onto pit floor.	Hydrocarbons on pit floor were removed by GFL vac truck and taken to Thunder Bay for disposal.	Yes	IFI-0074
Exceedance	New Gold	NORTH AIR QUALITY MONITORING STATION	2018-06-06	DUST	Air	464 micro grams	On April 8 the North air quality monitoring station detected higher than normal levels of dust due to dryer than normal conditions and increased traffic use.	Traffic was restricted and mitigation plan is to cap all on site roads with calcium chloride.	Yes	IFI-0072 Rev C
Spill	New Gold	Processing Plant	2018-06-09	Process Water	Land	500 Liter	Process water overflowed a collection tank. A pump was disconnected causing water to spill out into the truck alley. Excess water overflowed outside the building.	Water transfers stopped until area is clear of water and there was no further risk of water leaving building. Sandbags berm was constructed to stop flow of water outside the building. The event occurred within the immediate area of the mill process building with no impact to any water bodies. Gravel saturated by the spill was dug up and placed inside the mill for processing.	Yes	IFI-0034 Rev D
Spill	New Gold	Tailings Corridor	2018-06-15	Tailings	Land	10 Liters	A pin hole leak in the tailings pipeline resulted in a release of slurry into the tailings containment corridor area.	Mill was shutdown and vacuum truck successfully cleaned spill and disposed of slurry into TMA cell #1	Yes	IFI-0035 Rev B
Spill	Contractor	Borrow Pit	2018-07-15	Hydrocarbon	Land	115 Liters	Excavator blew hydraulic line while loading clay into rock truck in Borrow Pit.	Spill kit was used and area was scraped clean and 40 tons of clay material was placed in certified contamination bin for removal from site.	Yes	IFI-0074 REV B

Spill	New Gold	Process Plant	2018-08-20	Process Water	Land	57 Liters	During pumping of water from inside the process mill pump discard line flipped back over secondary containment wall spilling 57 L of process water onto the access road of door 17W.	Water and mud scrapped up from in front of 17W door and deposited into leach tank secondary containment area. Spill successfully cleaned up by 18:00 hours.	Yes	IFI-0034 Rev E
Spill	New Gold	Process Plant	2018-08-31	Process Water	Land	20 Liters	Water from the grinding circuit migrated out the door 11E.	Water and mud scraped up and deposited into leach tank secondary containment area. Spill successfully cleaned.	Yes	IFI-0034 Rev F
Spill	New Gold	Process Plant	2018-09-13	Tailings Slurry	Land	1000 Liters	A tailings pump kicked out and slurry overflowed the containment and flowed outside doors 9E and 4N.	Grinding operator had a loader operator dump sand at the effected doors to limit the spill out the doors. The spill was cleaned up during the night shift.	Yes	IFI-0078
Spill	New Gold	Plant Site	2018-09-15	Hydrocarbon	Land	100 Liters	Heavy rains during night of September 15th caused flooding of plant site ditching system. Water flooded mill fuel storage laydown area, causing gear oil tote to topple over and spill contents.	All totes and barrels were removed from area. A skid steer excavator scrapped up mud, water, sand, gravels and vegetation. All contaminated materials were deposited into 20 yd3 bin. The bin was removed from site and contaminated material deposited in the Richardson Landfill.	Yes	IFI-0079
Vibration Complaint	New Gold	Land	2018-09-25	Vibration Complaint	Land	n/a	Vibration complaint received from neighbor regarding the 11:00 am blast on September 25, 2018 for the East mine rock stockpile.	Investigation is underway.	Yes	IFI-0020 Rev G
Spill	New Gold	Land	2018-09-27	Chemical	Land	264 gallons	264 gallons of Tris Sulphate spilled at the north end of the mill due to a punctured tote when employee was unloading the tote off of a delivery truck.	Area was bermed off and contained. Chemical was neutralized during the rain event on the day. Contaminated soil was transferred to cell 1 for further treatment.	Yes	IFI-0082
Spill	New Gold	Land	2018-10-01	Hydrocarbon	Land	200 L	While moving totes operator punctured a tote of gear oil.	Leak was contained using spill pads. Soil was placed in certified containment bins for removal from site.	Yes	IFI-0083
Spill	New Gold	Air	2018-11-22	Dust	Land		Due to lack of water in cell 1 of the TMA dust was created	Water was placed on cell 1 to prevent dust from forming.	Yes	IFI-0087
Spill	New Gold	Land	2018-11-27	Tailings	Land		Leak in tailings corridor	Tailings were dumped into tailings spill ponds where the mill tailings lines go to.	Yes	IFI- 0078 Rev B
Spill	New Gold	East Outcrop	2018-12-20	Hydrocarbon	Land	450 Liters	Punctured fuel tank on drill	Vacuum truck was utilized and material was placed in certified containment bin for removal from site	Yes	IFI-0015 Rev D
Exceedance	New Gold	Noise	2018-06-03	Sound Threshold Exceedance	Noise	51 to 54 dBA	Monitoring stations picked up sound threshold levels of 51 to 54 dBA. Upon investigation it was determined these sound thresholds were caused by weather events (wind).	Reported to MNRF - Natural event no remediation required.	Yes	IPT-0097 Rev B
Potential Exceedance	New Gold	Noise	2018-05-05	Monitoring equipment recorded sound levels exceeding a 50 dBA sound threshold	Noise	>50 dBA	Acoustic audit monitoring equipment in Whip-poor-will habitat areas recorded noise levels exceeding permitted limits on two occasions. Monitoring equipment recorded sound levels of 60 dBA at 3 am on May 1st and 52 dBA at 11 pm on May 3rd.	Reported to MNRF - Natural event no remediation required.	Yes	IPT-0097
Exceedance	New Gold	Noise	2018-06-06	Sound Threshold Exceedance	Noise	51 to 52 dBA	Monitoring stations picked up sound threshold levels of 51 to 52 dBA. Upon investigation it was determined these sound thresholds were caused by weather events (wind).	Reported to MNRF - Natural event no remediation required.	Yes	IPT-0099

**NEW GOLD RAINY RIVER MINE
APPENDIX J
DMBPP MONITORING RESULTS**



CR2000K

802



ASMR

07/06/2018



07/12/2018



07/12/2018



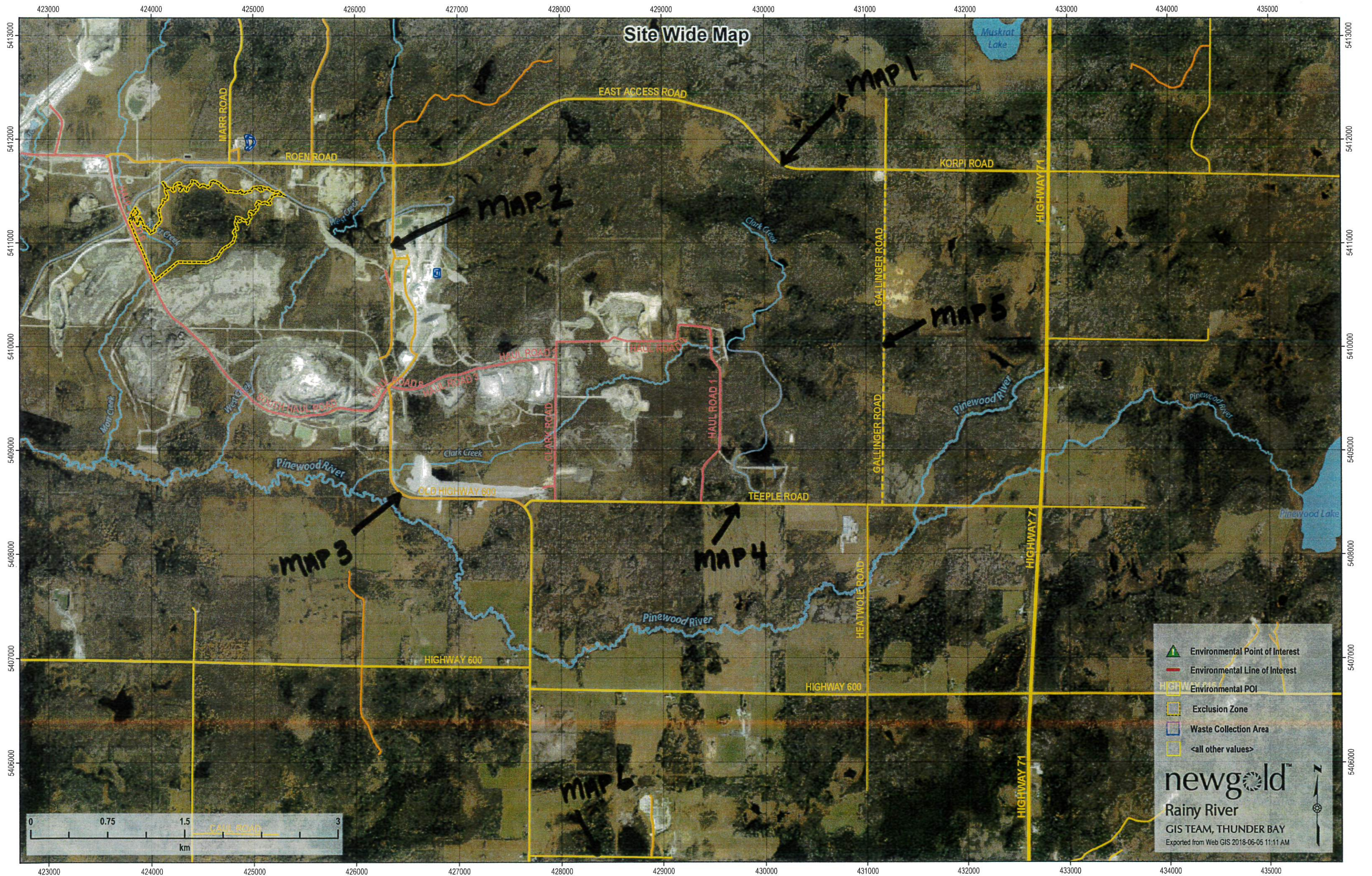

08/23/2018



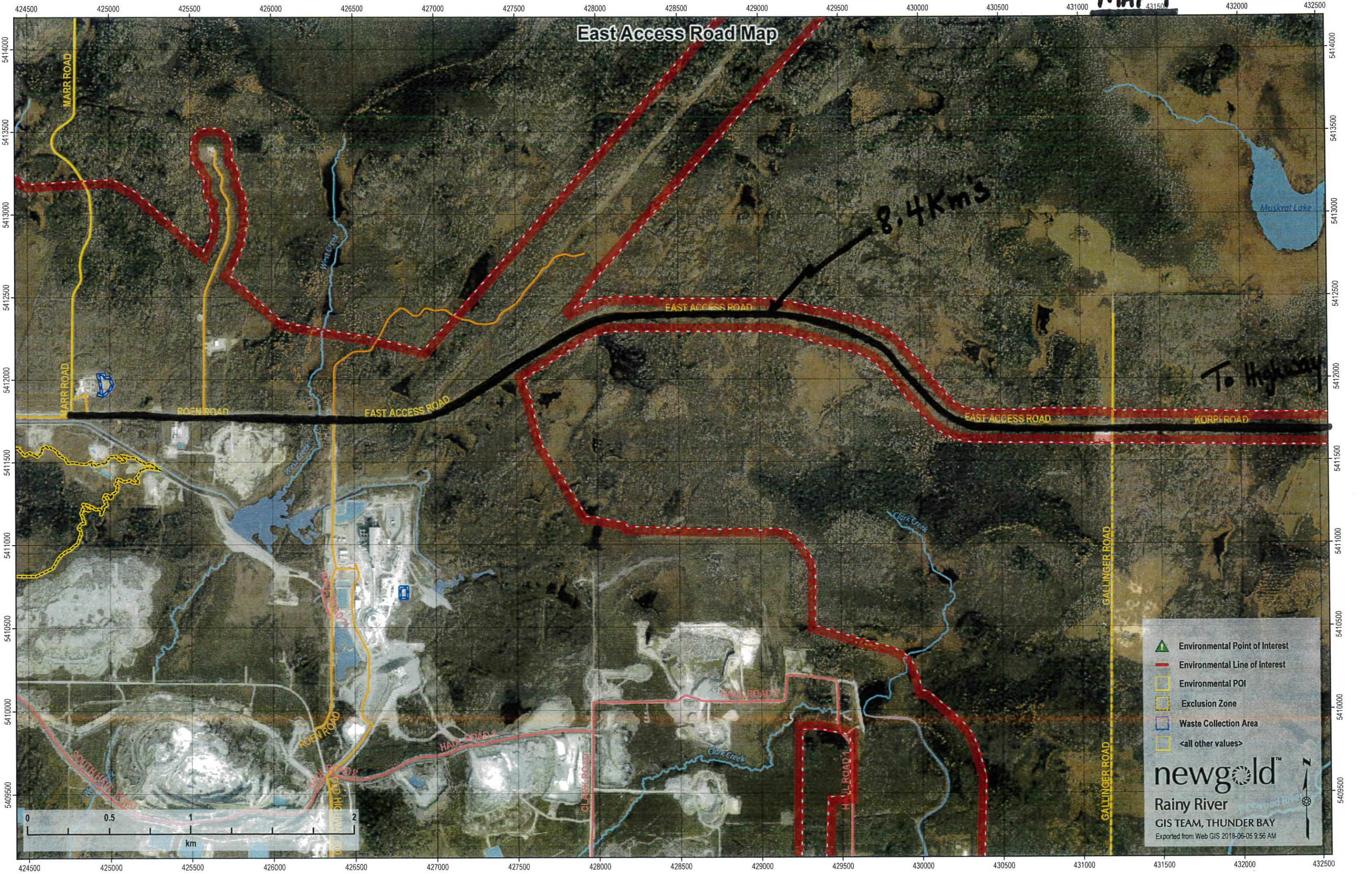

East Access Road Map





 Environmental Point of Interest

 Environmental Line of Interest

 Environmental POI

 Exclusion Zone

 Waste Collection Area

 <all other values>

newgold™

Rainy River

GIS TEAM, THUNDER BAY

Exported from Web GIS 2018-06-05 9:56 AM

BACK TO EAST ACCESS ROAD

MAP 2

Plant Site Road Map

2.9 Km's.

ROEN ROAD

HAUL ROAD 11

ROEN ROAD

ROEN ROAD

- Environmental Point of Interest
- Environmental Line of Interest
- Environmental POI
- Exclusion Zone
- Waste Collection Area
- <all other values>

newgold™
Rainy River
GIS TEAM, THUNDER BAY
Exported from Web GIS 2018-06-05 9:59 AM

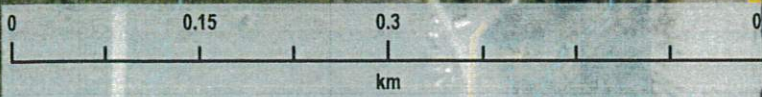

Old Highway 600 Road Map

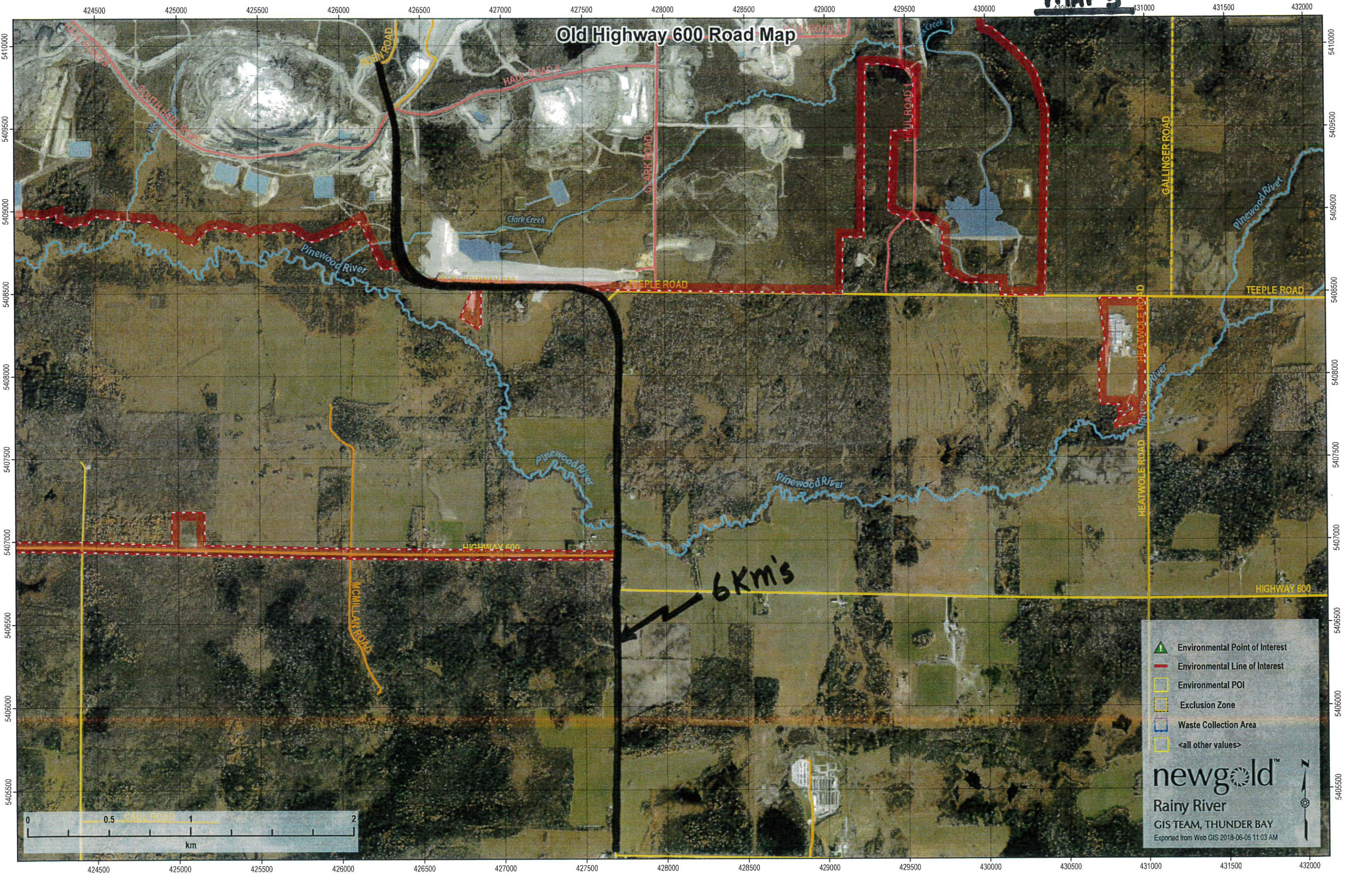

- Environmental Point of Interest
- Environmental Line of Interest
- Environmental POI
- Exclusion Zone
- Waste Collection Area
- <all other values>

Teeple Road Map

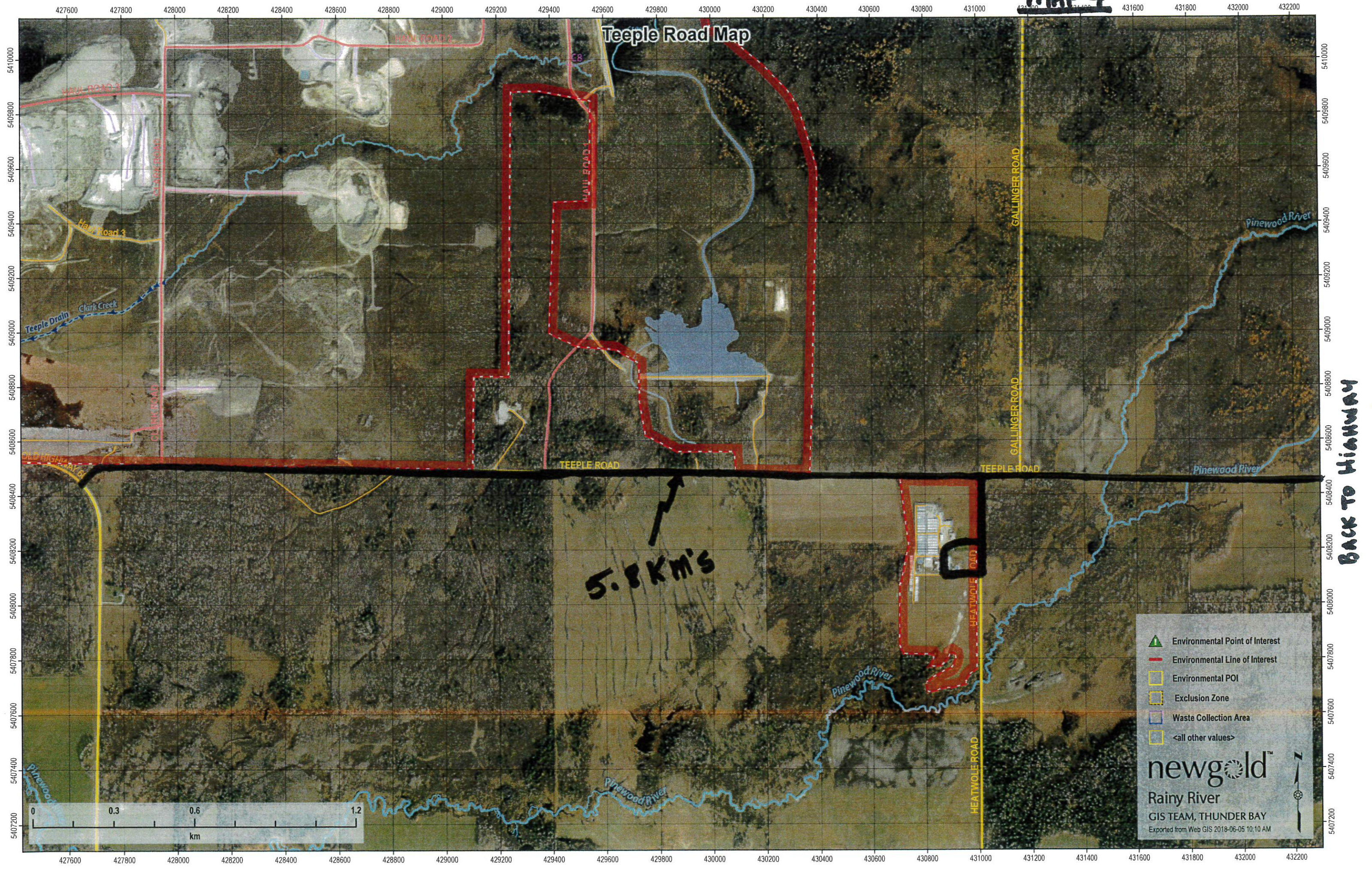

5.8 KM's

Back to Highway

Environmental Point of Interest
 Environmental Line of Interest
 Environmental POI
 Exclusion Zone
 Waste Collection Area
 <all other values>

newgold™
Rainy River
GIS TEAM, THUNDER BAY
Exported from Web GIS 2018-06-05 10:10 AM

MAP 5

Gallinger Road Map

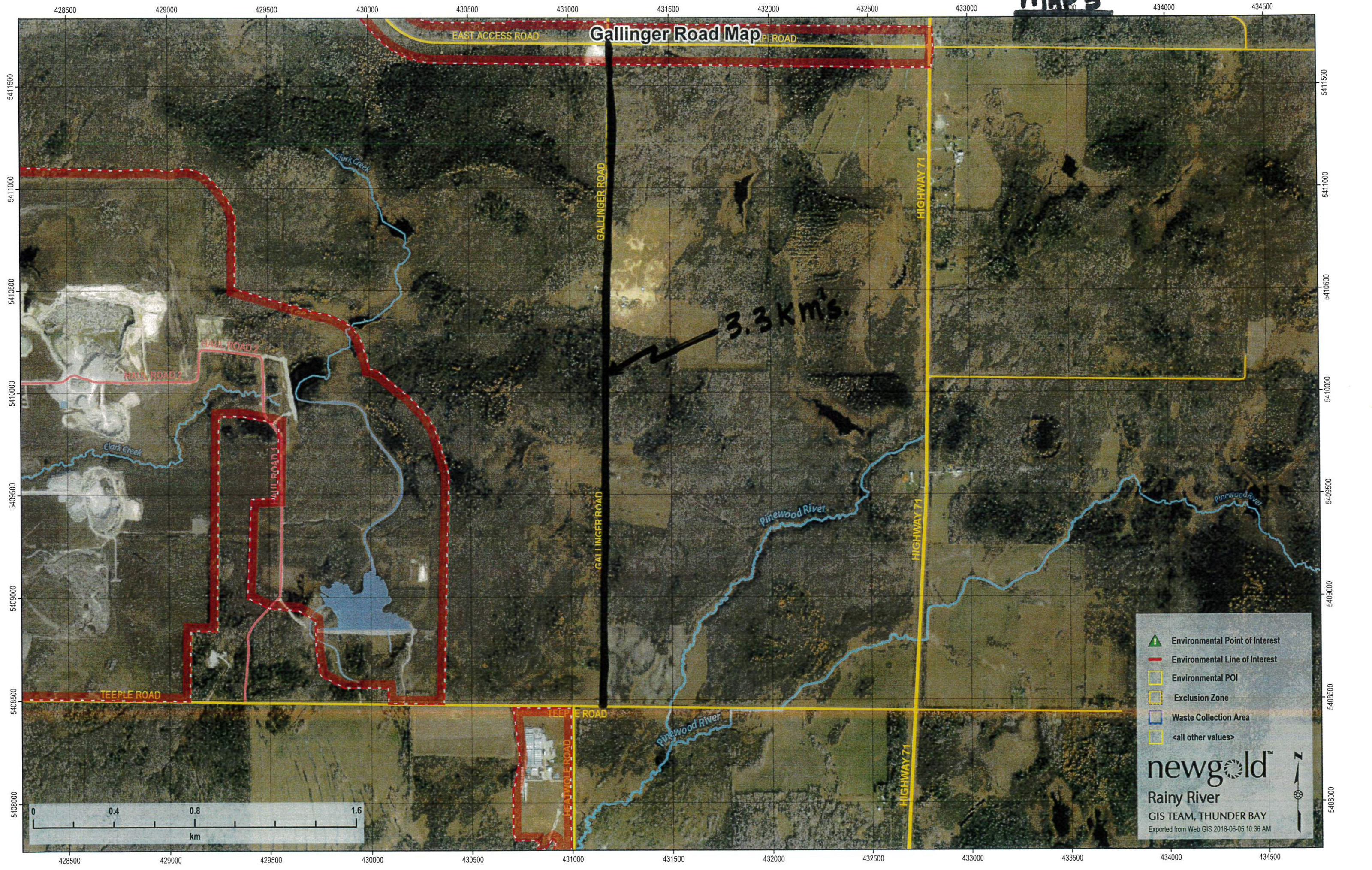

3.3 km's

Environmental Point of Interest

Environmental Line of Interest

Environmental POI

Exclusion Zone

Waste Collection Area

<all other values>



newgold™

Rainy River

GIS TEAM, THUNDER BAY

Exported from Web GIS 2018-06-05 10:36 AM



Atkinson Camp Road Map



Environmental Point of Interest
 Environmental Line of Interest
 Environmental POI
 Exclusion Zone
 Waste Collection Area
 <all other values>

newgold™
Rainy River
GIS TEAM, THUNDER BAY
Exported from Web GIS 2018-06-05 10:18 AM

Truck ID: 4-503	Truck Capacity: 25,000 Litres	Contractor: Sigfusson Northern Ltd
-----------------	-------------------------------	------------------------------------

Drivers Name: Ross Cooper	Date: 18-07-01
---------------------------	----------------

<u>Please circle one</u>	Day Shift	Night Shift
--------------------------	------------------	-------------

Water Application Record			
Date	Water Source	Number of Full Loads	Watering Locations
18-07-01	BP9D	3	Haul Road 13
		1	South Dam clay core and surrounding haul roads
		1	BP9E entrance and hauls roads, culvert cove, Georgeson road, laydown 16

Water Truck Maintenance and Repair Record	
Please Check	Description of Repair, Servicing or Routine Maintenance
<input checked="" type="checkbox"/> Yes <input type="checkbox"/> No	Daily Truck Inspection

Truck ID: 4-504	Truck Capacity: 25,000 Litres	Contractor: Sigfusson Northern Ltd
------------------------	--------------------------------------	---

Drivers Name: Blaine Ponton	Date: 18-07-01
------------------------------------	-----------------------

<u>Please circle one</u>	Day Shift	Night Shift
--------------------------	------------------	--------------------

Water Application Record			
Date	Water Source	Number of Full Loads	Watering Locations
18-07-01	BP9D	1	Haul Road 8-13

Water Truck Maintenance and Repair Record	
Please Check	Description of Repair, Servicing or Routine Maintenance
<input type="checkbox"/> Yes <input type="checkbox"/> No	Daily Truck Inspection

Truck ID: 4-504	Truck Capacity: 25,000 Litres	Contractor: Sigfusson Northern Ltd
-----------------	-------------------------------	------------------------------------

Drivers Name: Blaine Ponton	Date: 18-07-02
-----------------------------	----------------

<u>Please circle one</u>	Day Shift	Night Shift
--------------------------	-----------	-------------

Water Application Record			
Date	Water Source	Number of Full Loads	Watering Locations
18-07-02	BP9D	6	Haul Road 8-13
		1	West Creek Diversion Road

Water Truck Maintenance and Repair Record	
Please Check	Description of Repair, Servicing or Routine Maintenance
<input type="checkbox"/> Yes <input type="checkbox"/> No	Daily Truck Inspection

Truck ID: 4-503	Truck Capacity: 25,000 Litres	Contractor: Sigfusson Northern Ltd
-----------------	-------------------------------	------------------------------------

Drivers Name: Ross Cooper	Date: 18-07-03
---------------------------	----------------

<u>Please circle one</u>	Day Shift	Night Shift
--------------------------	------------------	-------------

Water Application Record			
Date	Water Source	Number of Full Loads	Watering Locations
18-07-03	BP9D	2	South Dam Clay Core and surrounding haul road
		2	Haul Road #13

Water Truck Maintenance and Repair Record	
Please Check	Description of Repair, Servicing or Routine Maintenance
<input checked="" type="checkbox"/> Yes <input type="checkbox"/> No	Daily Truck Inspection

Truck ID: 4-503	Truck Capacity: 25,000 Litres	Contractor: Sigfusson Northern Ltd
------------------------	--------------------------------------	---

Drivers Name: Ross Cooper	Date: 18-07-04
----------------------------------	-----------------------

<u>Please circle one</u>	Day Shift	Night Shift
--------------------------	------------------	--------------------

Water Application Record			
Date	Water Source	Number of Full Loads	Watering Locations
18-07-04	BP9D	1	Haul Road 13
		3	Haul Road 8
		2	South Dam clay core

Water Truck Maintenance and Repair Record	
Please Check	Description of Repair, Servicing or Routine Maintenance
<input checked="" type="checkbox"/> Yes <input type="checkbox"/> No	Daily Truck Inspection

Truck ID: 4-504	Truck Capacity: 25,000 Litres	Contractor: Sigfusson Northern Ltd
------------------------	--------------------------------------	---

Drivers Name: Blaine Ponton	Date: 18-07-04
------------------------------------	-----------------------

<u>Please circle one</u>	Day Shift	Night Shift
--------------------------	------------------	--------------------

Water Application Record			
Date	Water Source	Number of Full Loads	Watering Locations
18-07-04	BP9D	4	Haul Road 8-13
		1	Sigfusson mechanic tent road
		1	West Creek Diversion Road

Water Truck Maintenance and Repair Record	
Please Check	Description of Repair, Servicing or Routine Maintenance
<input type="checkbox"/> Yes <input type="checkbox"/> No	Daily Truck Inspection

Truck ID: 4-504	Truck Capacity: 25,000 Liters	Contractor: Sigfusson Northern Ltd
-----------------	-------------------------------	------------------------------------

Drivers Name: Ross C	Date: July 5 th ,2018
----------------------	----------------------------------

<u>Please circle one</u>	Day Shift	Night Shift
--------------------------	------------------	-------------

Water Application Record			
Date	Water Source	Number of Full Loads	Watering Locations
July 5 th ,2018	BP9D Water Tree	4	Haul Road 8
July 5 th ,2018	BP9D Water Tree	1	Haul Road 13
July 5 th ,2018	BP9D Water Tree	2	South Dam Core
July 5 th ,2018	BP9D Water Tree	1	South Dam Area
July 5 th ,2018	BP9D Water Tree	1	South Dam Laydown

Water Truck Maintenance and Repair Record	
Please Check	Description of Repair, Servicing or Routine Maintenance
<input checked="" type="checkbox"/> Yes <input type="checkbox"/> No	Daily Truck Inspection

Truck ID: 4-504	Truck Capacity: 25,000 Liters	Contractor: Sigfusson Northern Ltd
-----------------	-------------------------------	------------------------------------

Drivers Name: Lloyd J	Date: July 5, 2018
-----------------------	--------------------

<u>Please circle one</u>	Day Shift	Night Shift
--------------------------	------------------	-------------

Water Application Record			
Date	Water Source	Number of Full Loads	Watering Locations
July 5 th , 2018	BP9D Water Tree	2	Haul Road 8 BP9E Haul Road
July 5 th , 2018	BP9D Water Tree	5	Haul Road 13 Mechanics Tent - Crusher
July 5 th , 2018	BP9D Water Tree	1	Mechanics Laydown
July 5 th , 2018	BP9D Water Tree	1	New Haul Road

Water Truck Maintenance and Repair Record	
Please Check	Description of Repair, Servicing or Routine Maintenance
<input checked="" type="checkbox"/> Yes <input type="checkbox"/> No	Daily Truck Inspection

Truck ID: 4-504	Truck Capacity: 25,000 Liters	Contractor: Sigfusson Northern Ltd
-----------------	-------------------------------	------------------------------------

Drivers Name: Kevin V	Date: July 5, 2018
-----------------------	--------------------

<u>Please circle one</u>	Day Shift	Night Shift
--------------------------	------------------	-------------

Water Application Record			
Date	Water Source	Number of Full Loads	Watering Locations
July 5 th ,2018	BP9D Water Tree	2	Haul Road 8
July 5 th ,2018	BP9D Water Tree	1	Haul Road 13
July 5 th ,2018	BP9D Water Tree	1	South Dam Core
July 5 th ,2018	BP9D Water Tree	1	South Dam Area
July 5 th ,2018	BP9D Water Tree	1/2	South Dam Laydown
July 5 th ,2018	BP9D Water Tree	1	BP9E Haul Road

Water Truck Maintenance and Repair Record	
Please Check	Description of Repair, Servicing or Routine Maintenance
<input checked="" type="checkbox"/> Yes <input type="checkbox"/> No	Daily Truck Inspection

Truck ID: 4-504	Truck Capacity: 25,000 Liters	Contractor: Sigfusson Northern Ltd
-----------------	-------------------------------	------------------------------------

Drivers Name: Blaine P	Date: July 5 th ,2018
------------------------	----------------------------------

<u>Please circle one</u>	Day Shift	Night Shift
--------------------------	-----------	-------------

Water Application Record			
Date	Water Source	Number of Full Loads	Watering Locations
July 5 th ,2018	BP9D	4	Haul Road 8 & 13
July 5 th ,2018	BP9D	1	Georgeson Road
July 5 th ,2018	BP9D	1	Dam 1/Dam 3

Water Truck Maintenance and Repair Record	
Please Check	Description of Repair, Servicing or Routine Maintenance
<input checked="" type="checkbox"/> Yes <input type="checkbox"/> No	Daily Truck Inspection

Truck ID: 4-504	Truck Capacity: <u>25000</u> Liters	Contractor: Sigfusson Northern Ltd
-----------------	--	------------------------------------

Drivers Name: Kevin Vandekerckhove	Date: 18-07-06
------------------------------------	----------------

<u>Please circle one</u>	Day Shift	Night Shift
--------------------------	------------------	-------------

Water Application Record			
Date	Water Source	Number of Full Loads	Watering Locations
18-07-06	BP9D	2	South Dam Core
		.5	Downstream Zone 4/5 Filter
		2	South Dam surrounding Area
		5	Haul Rd 8
		6	Haul Rd 13
		3	BP9E Haul Rd

Water Truck Maintenance and Repair Record	
Please Check	Description of Repair, Servicing or Routine Maintenance
<input checked="" type="checkbox"/> Yes <input type="checkbox"/> No	Daily Truck Inspection

Truck ID: 10-027	Truck Capacity: <u>15000</u> Liters	Contractor: Sigfusson Northern Ltd
------------------	--	------------------------------------

Drivers Name: Don Smith	Date: 18-07-06
-------------------------	----------------

<u>Please circle one</u>	Day Shift	Night Shift
--------------------------	-----------	--------------------

Water Application Record			
Date	Water Source	Number of Full Loads	Watering Locations
18-07-06	Laydown 5	2	MCL Drill Area

Water Truck Maintenance and Repair Record	
Please Check	Description of Repair, Servicing or Routine Maintenance
<input type="checkbox"/> Yes <input type="checkbox"/> No	Daily Truck Inspection

Truck ID: 4-504	Truck Capacity: <u>25000</u> Liters	Contractor: Sigfusson Northern Ltd
-----------------	--	------------------------------------

Drivers Name: Mike Klippenstein	Date: 18-07-06
---------------------------------	----------------

<u>Please circle one</u>	Day Shift	Night Shift
--------------------------	-----------	--------------------

Water Application Record			
Date	Water Source	Number of Full Loads	Watering Locations
18-07-06	BP9D	6	Haul Rd 8 &13
		3	South Dam
		3	BP9E

Water Truck Maintenance and Repair Record	
Please Check	Description of Repair, Servicing or Routine Maintenance
<input type="checkbox"/> Yes <input type="checkbox"/> No	Daily Truck Inspection

Truck ID: 4-503	Truck Capacity: <u>25000</u> Liters	Contractor: Sigfusson Northern Ltd
-----------------	--	------------------------------------

Drivers Name: Don Smith	Date: 18-07-06
-------------------------	----------------

<u>Please circle one</u>	Day Shift	Night Shift
--------------------------	-----------	--------------------

Water Application Record			
Date	Water Source	Number of Full Loads	Watering Locations
18-07-06	BP9E water tree	5	Haul Rd 8 to Dam Core
		1	Laydown 16

Water Truck Maintenance and Repair Record	
Please Check	Description of Repair, Servicing or Routine Maintenance
<input type="checkbox"/> Yes <input type="checkbox"/> No	Daily Truck Inspection

Truck ID: 4-503	Truck Capacity: <u>25000</u> Liters	Contractor: Sigfusson Northern Ltd
-----------------	--	------------------------------------

Drivers Name: Kevin Vandekerckhove	Date: 18-07-07
------------------------------------	----------------

<u>Please circle one</u>	Day Shift	Night Shift
--------------------------	------------------	-------------

Water Application Record			
Date	Water Source	Number of Full Loads	Watering Locations
18-07-07	BP9D	3	Haul Road 8
		3	Haul Road 13
		3	South Dam Core
		2	Relief Trench
		1	Downstream Filters & Clay Face
		4	South Dam surrounding area
		3	BP9E Haul Road

Water Truck Maintenance and Repair Record	
Please Check	Description of Repair, Servicing or Routine Maintenance
<input checked="" type="checkbox"/> Yes <input type="checkbox"/> No	Daily Truck Inspection

Truck ID: 4-504	Truck Capacity: _____ 25000 _____ Liters	Contractor: Sigfusson Northern Ltd
-----------------	---	------------------------------------

Drivers Name: Chris Jackson	Date: 18-07-07
-----------------------------	----------------

<u>Please circle one</u>	Day Shift	Night Shift
--------------------------	------------------	-------------

Water Application Record			
Date	Water Source	Number of Full Loads	Watering Locations
18-07-07	BP9D	3	Haul Road 8
		1	BP9E Haul Rd
		3	South Dam surrounding area
		3	Haul Rd 13
		1	South Dam Key Trench
		1	South Dam Core

Water Truck Maintenance and Repair Record	
Please Check	Description of Repair, Servicing or Routine Maintenance
<input checked="" type="checkbox"/> Yes <input type="checkbox"/> No	Daily Truck Inspection

Truck ID: 4-504	Truck Capacity: _____ 25000 _____ Liters	Contractor: Sigfusson Northern Ltd
-----------------	---	------------------------------------

Drivers Name: Mike Klippenstein	Date: 18-07-07
---------------------------------	----------------

<u>Please circle one</u>	Day Shift	Night Shift
--------------------------	-----------	-------------

Water Application Record			
Date	Water Source	Number of Full Loads	Watering Locations
18-07-07	BP9D	4	Haul Road 8
		4	Haul Road 13
		4	South Dam surrounding area

Water Truck Maintenance and Repair Record	
Please Check	Description of Repair, Servicing or Routine Maintenance
<input checked="" type="checkbox"/> Yes <input type="checkbox"/> No	Daily Truck Inspection

Truck ID: 4-504	Truck Capacity: 25,000 Liters	Contractor: Sigfusson Northern Ltd
-----------------	-------------------------------	------------------------------------

Drivers Name: Chris Jackson	Date: July 9 th , 2018
-----------------------------	-----------------------------------

<u>Please circle one</u>	Day Shift	Night Shift
--------------------------	------------------	-------------

Water Application Record			
Date	Water Source	Number of Full Loads	Watering Locations
July 9, 2018	BP9D Water Tree	12	Haul Road 8
July 9, 2018	BP9D Water Tree	1	Haul Road 13
July 9, 2018	BP9D Water Tree	1	Bp9E Road
July 9, 2018	BP9D Water Tree	1	South Dam
July 9, 2018	BP9D Water Tree	1	Georgeson Road
July 9, 2018	BP9D Water Tree	1	South Dam Core Loslo Creek (Clay Core)
July 9, 2018	BP9D Water Tree	1	South Dam Horizontal Filter

Water Truck Maintenance and Repair Record	
Please Check	Description of Repair, Servicing or Routine Maintenance
<input checked="" type="checkbox"/> Yes <input type="checkbox"/> No	Daily Truck Inspection

Truck ID: 4-503	Truck Capacity: 25,000 Liters	Contractor: Sigfusson Northern Ltd
-----------------	-------------------------------	------------------------------------

Drivers Name: Kevin Vandekerckhove	Date: July 9 th , 2018
------------------------------------	-----------------------------------

<u>Please circle one</u>	Day Shift	Night Shift
--------------------------	------------------	-------------

Water Application Record			
Date	Water Source	Number of Full Loads	Watering Locations
July 9, 2018	BP9D Water Tree	5	Haul Road 8
July 9, 2018	BP9D Water Tree	2	Haul Road 13
July 9, 2018	BP9D Water Tree	2	Key Trench
July 9, 2018	BP9D Water Tree	5	South Dam
July 9, 2018	BP9D Water Tree	2	BP9E Haul Road
July 9, 2018	BP9D Water Tree	1/2	Loslo Creek (Clay Core)
July 9, 2018	BP9D Water Tree	1/2	South Dam Horizontal Filter

Water Truck Maintenance and Repair Record	
Please Check	Description of Repair, Servicing or Routine Maintenance
<input checked="" type="checkbox"/> Yes <input type="checkbox"/> No	Daily Truck Inspection

Truck ID: 4-504	Truck Capacity: 25,000 Liters	Contractor: Sigfusson Northern Ltd
-----------------	-------------------------------	------------------------------------

Drivers Name: Mike Klippenstein	Date: July 9 th , 2018
---------------------------------	-----------------------------------

<u>Please circle one</u>	Day Shift	Night Shift
--------------------------	-----------	-------------

Water Application Record			
Date	Water Source	Number of Full Loads	Watering Locations
July 9, 2018	BP9D Water Tree	5	Haul Road 8
July 9, 2018	BP9D Water Tree	5	Haul Road 13
July 9, 2018	BP9D Water Tree	3	South Dam
July 9, 2018	BP9D Water Tree	2	BP9E Haul Road

Water Truck Maintenance and Repair Record	
Please Check	Description of Repair, Servicing or Routine Maintenance
<input checked="" type="checkbox"/> Yes <input type="checkbox"/> No	Daily Truck Inspection

Truck ID: 4-504	Truck Capacity: 25,000 Liters	Contractor: Sigfusson Northern Ltd
-----------------	-------------------------------	------------------------------------

Drivers Name: Kevin Vandekerckhove	Date: July 10 th , 2018
------------------------------------	------------------------------------

<u>Please circle one</u>	Day Shift	Night Shift
--------------------------	------------------	-------------

Water Application Record			
Date	Water Source	Number of Full Loads	Watering Locations
July 10, 2018	BP9D Water Tree	2.5	South Dam/Clay Core
July 10, 2018	BP9D Water Tree	3	Haul Road 8
July 10, 2018	BP9D Water Tree	2	Haul Road 13
July 10, 2018	BP9D Water Tree	4	South Dam Roads
July 10, 2018	BP9D Water Tree	1.5	South Dam Core

Water Truck Maintenance and Repair Record	
Please Check	Description of Repair, Servicing or Routine Maintenance
<input checked="" type="checkbox"/> Yes <input type="checkbox"/> No	Daily Truck Inspection

Truck ID: 4-504	Truck Capacity: 25,000 Liters	Contractor: Sigfusson Northern Ltd
-----------------	-------------------------------	------------------------------------

Drivers Name: Chris jackson	Date: July 10 th ,2018
-----------------------------	-----------------------------------

<u>Please circle one</u>	Day Shift	Night Shift
--------------------------	------------------	-------------

Water Application Record			
Date	Water Source	Number of Full Loads	Watering Locations
July 10,2018	BP9D Water Tree	3	South Dam
July 10,2018	BP9D Water Tree	3	Haul Road 13
July 10,2018	BP9D Water Tree	2	BP9E Haul Road
July 10,2018	BP9D Water Tree	7	Haul Road 8
July 10,2018	BP9D Water Tree	1	Maintenance Tent

Water Truck Maintenance and Repair Record	
Please Check	Description of Repair, Servicing or Routine Maintenance
<input checked="" type="checkbox"/> Yes <input type="checkbox"/> No	Daily Truck Inspection

Truck ID: 4-504	Truck Capacity: 25,000 Liters	Contractor: Sigfusson Northern Ltd
-----------------	-------------------------------	------------------------------------

Drivers Name: Mike Klippenstein	Date: July 10 th , 2018
---------------------------------	------------------------------------

<u>Please circle one</u>	Day Shift	Night Shift
--------------------------	-----------	--------------------

Water Application Record			
Date	Water Source	Number of Full Loads	Watering Locations
July 10, 2018	BP9D Water Tree	3	South Dam/Clay Core
July 10, 2018	BP9D Water Tree	4	Haul Road 8
July 10, 2018	BP9D Water Tree	4	Haul Road 13

Water Truck Maintenance and Repair Record	
Please Check	Description of Repair, Servicing or Routine Maintenance
<input checked="" type="checkbox"/> Yes <input type="checkbox"/> No	Daily Truck Inspection

Truck ID: 4-504	Truck Capacity: 25,000 Liters	Contractor: Sigfusson Northern Ltd
-----------------	-------------------------------	------------------------------------

Drivers Name: Chris Jackson	Date: July 8, 2018
-----------------------------	--------------------

<u>Please circle one</u>	Day Shift	Night Shift
--------------------------	------------------	-------------

Water Application Record			
Date	Water Source	Number of Full Loads	Watering Locations
July 8, 2018	BP9D	3	South Dam
July 8, 2018	BP9D	3	Haul Road 13
July 8, 2018	BP9D	2	BP9E Road

Water Truck Maintenance and Repair Record	
Please Check	Description of Repair, Servicing or Routine Maintenance
<input checked="" type="checkbox"/> Yes <input type="checkbox"/> No	Daily Truck Inspection

Truck ID: 4-503	Truck Capacity: 25,000 Liters	Contractor: Sigfusson Northern Ltd
-----------------	-------------------------------	------------------------------------

Drivers Name: Kevin Vandekerckhove	Date: July 8, 2018
------------------------------------	--------------------

<u>Please circle one</u>	Day Shift	Night Shift
--------------------------	------------------	-------------

Water Application Record			
Date	Water Source	Number of Full Loads	Watering Locations
July 8, 2018	BP9D	1	Key Trench
July 8, 2018	BP9D	2	Clay Core South Dam
July 8, 2018	BP9D	½	Horizontal sand filter
July 8, 2018	BP9D	2	Haul Road 13
July 8, 2018	BP9D	3	South Dam Roads
July 8, 2018	BP9D	1	Haul Road 8

Water Truck Maintenance and Repair Record	
Please Check	Description of Repair, Servicing or Routine Maintenance
<input checked="" type="checkbox"/> Yes <input type="checkbox"/> No	Daily Truck Inspection

Truck ID: 4-504	Truck Capacity: 25,000 Liters	Contractor: Sigfusson Northern Ltd
-----------------	-------------------------------	------------------------------------

Drivers Name: Mike Klippenstein	Date: July 8,2018
---------------------------------	-------------------

<u>Please circle one</u>	Day Shift	Night Shift
--------------------------	-----------	-------------

Water Application Record			
Date	Water Source	Number of Full Loads	Watering Locations
July 8,2018	BP9D	8	Haul Road 8 & 13 South Dam

Water Truck Maintenance and Repair Record	
Please Check	Description of Repair, Servicing or Routine Maintenance
<input checked="" type="checkbox"/> Yes <input type="checkbox"/> No	Daily Truck Inspection



Rainy River Project

Water Application and Truck Maintenance Form

Truck ID: 4-504	Truck Capacity: 25,000 Liters	Contractor: Sigfusson Northern
-----------------	-------------------------------	--------------------------------

Water Application Record			
Date	Water Source	Number of Full Loads	Watering Locations
April 19,2018	Spring Run Off	3 Loads of Water	North Dam Water Tree

Water Truck Maintenance and Repair Record	
Date	Description of Repair, Servicing or Routine Maintenance
April 19,2018	Check current fluids, document in Equipment inspection.

Submit completed forms to:
New Gold RRP Environment Department
Rainyriver.enviro@newgold.com
On-call Phone: 807-632-6152

Truck ID: 4-504 Volvo	Truck Capacity: 25,000 Liters	Contractor: Sigfusson Northern Ltd
-----------------------	-------------------------------	------------------------------------

Water Application Record			
Date	Water Source	Number of Full Loads	Watering Locations
April 20,2018	Spring Run Off	5	Dewatering Haul Roads

Water Truck Maintenance and Repair Record	
Date	Description of Repair, Servicing or Routine Maintenance
April 20,2018	Daily Equipment Inspection

Submit completed forms to:
 New Gold RRP Environment Department
Rainyriver.enviro@newgold.com
 On-call Phone: 807-632-6152

Truck ID: 4-504 Volvo	Truck Capacity: 25,000 Liters	Contractor: Sigfusson Northern Ltd
------------------------------	--------------------------------------	---

Water Application Record			
Date	Water Source	Number of Full Loads	Watering Locations
April 21,2018	Spring Run Off	6 Days	North Dam/ Haul Routes
April 21,2018	Spring Run Off	8 Nights	North Dam/ Haul Routes
April 22, 2018	Spring Run Off	6 Days	North Dam/ Haul Routes

Water Truck Maintenance and Repair Record	
Date	Description of Repair, Servicing or Routine Maintenance
April 21,2018	Daily Equipment Inspection
April 21,2018	Daily Equipment Inspection
April 22,2018	Daily Equipment Inspection

Submit completed forms to:
 New Gold RRP Environment Department
Rainyriver.enviro@newgold.com
 On-call Phone: 807-632-6152

Truck ID: 4-504 Volvo	Truck Capacity: 25,000 Liters	Contractor: Sigfusson Northern Ltd
-----------------------	-------------------------------	------------------------------------

Water Application Record			
Date	Water Source	Number of Full Loads	Watering Locations
April 22,2018	Spring Run Off	14	North/South Dam & Haul Roads

Water Truck Maintenance and Repair Record	
Date	Description of Repair, Servicing or Routine Maintenance
April 22,2018	Daily Equipment inspection

Submit completed forms to:
 New Gold RRP Environment Department
Rainyriver.enviro@newgold.com
 On-call Phone: 807-632-6152

Truck ID: 4-504 Volvo	Truck Capacity: 25,000 Liters	Contractor: Sigfusson Northern Ltd
------------------------------	--------------------------------------	---

Water Application Record			
Date	Water Source	Number of Full Loads	Watering Locations
April 23,2018	Spring Run Off	6 Nights	Haul Roads/ Laydowns
April 24, 2018	Spring Run Off	9 Days	Haul Roads/ Laydowns

Water Truck Maintenance and Repair Record	
Date	Description of Repair, Servicing or Routine Maintenance
April 24, 2018	Daily Truck Inspection

Submit completed forms to:
 New Gold RRP Environment Department
Rainyriver.enviro@newgold.com
 On-call Phone: 807-632-6152

Truck ID: 4-504 Volvo	Truck Capacity: 25,000 Liters	Contractor: Sigfusson Northern Ltd
------------------------------	--------------------------------------	---

Water Application Record			
Date	Water Source	Number of Full Loads	Watering Locations
April 23,2018	Spring Run Off	9	North Dam & haul Roads

Water Truck Maintenance and Repair Record	
Date	Description of Repair, Servicing or Routine Maintenance
April 23,2018	Daily Equipment Inspection

Submit completed forms to:
 New Gold RRP Environment Department
Rainyriver.enviro@newgold.com
 On-call Phone: 807-632-6152

Truck ID: 4-504	Truck Capacity: 25,000 Liters	Contractor: Sigfusson Northern Ltd
-----------------	-------------------------------	------------------------------------

[illegible]

Water Truck Maintenance and Repair Record	
Date	Description of Repair, Servicing or Routine Maintenance
April 24,2018	Daily equipment Inspection

Truck ID: 4-504	Truck Capacity: 25,000 Liters	Contractor: Sigfusson Northern Ltd
------------------------	--------------------------------------	---

Water Application Record			
Date	Water Source	Number of Full Loads	Watering Locations
18-04-25	Spring Run off	1	N/S Dam

Water Truck Maintenance and Repair Record	
Date	Description of Repair, Servicing or Routine Maintenance

Submit completed forms to:
 New Gold RRP Environment Department
Rainyriver.enviro@newgold.com
 On-call Phone: 807-632-6152

Truck ID: 4-504	Truck Capacity: 25,000 Liters	Contractor: Sigfusson Northern Ltd
------------------------	--------------------------------------	---

Water Application Record			
Date	Water Source	Number of Full Loads	Watering Locations
18-04-26	Spring run off	1	Road Maintenance
	Spring run off	2	Road Maintenance
	Spring run off	3	Road Maintenance
	Spring run off	4	Road Maintenance
	Spring run off	5	Spray North Dam
	Spring run off	6	Road Maintenance
	Spring run off	7	Road Maintenance
	Spring run off	8	Spray North Dam
	Spring run off	9	Road Maintenance

Water Truck Maintenance and Repair Record	
Date	Description of Repair, Servicing or Routine Maintenance

Submit completed forms to:
 New Gold RRP Environment Department
Rainyriver.enviro@newgold.com
 On-call Phone: 807-632-6152

Truck ID: 4-504	Truck Capacity: 25,000 Liters	Contractor: Sigfusson Northern Ltd
------------------------	--------------------------------------	---

Water Application Record			
Date	Water Source	Number of Full Loads	Watering Locations
18-04-26	Spring run off	9	N/S Dam

Water Truck Maintenance and Repair Record	
Date	Description of Repair, Servicing or Routine Maintenance

Submit completed forms to:
 New Gold RRP Environment Department
Rainyriver.enviro@newgold.com
 On-call Phone: 807-632-6152

Truck ID: 4-504	Truck Capacity: 25,000 Liters	Contractor: Sigfusson Northern Ltd
------------------------	--------------------------------------	---

Water Application Record			
Date	Water Source	Number of Full Loads	Watering Locations
18-04-28	Spring run off	1	Road Maintenance
		2	Road Maintenance
		3	Road Maintenance
		4	Spray North Dam
		5	Road Maintenance
		6	Road Maintenance
		7	Road Maintenance
		8	Road Maintenance

Water Truck Maintenance and Repair Record	
Date	Description of Repair, Servicing or Routine Maintenance

Submit completed forms to:
 New Gold RRP Environment Department
Rainyriver.enviro@newgold.com
 On-call Phone: 807-632-6152

Truck ID: 4-504	Truck Capacity: 25,000 Liters	Contractor: Sigfusson Northern Ltd
------------------------	--------------------------------------	---

Water Application Record			
Date	Water Source	Number of Full Loads	Watering Locations
18-04-29	Settlement Dam	1	Road Maintenance
		2	Road Maintenance
		3	North Dam Clay-Zone 5
		4	Road Maintenance
		5	North Dam Clay-Zone 5
		6	Road Maintenance
		7	North Dam Clay-Zone 5
		8	Road Maintenance

Water Truck Maintenance and Repair Record	
Date	Description of Repair, Servicing or Routine Maintenance
18-04-29	Daily Equipment Inspection

Submit completed forms to:
 New Gold RRP Environment Department
Rainyriver.enviro@newgold.com
 On-call Phone: 807-632-6152

Truck ID: 4-500	Truck Capacity: 25,000 Litres	Contractor: Sigfusson Northern Ltd
------------------------	--------------------------------------	---

Drivers Name: Kevin Vanderkerckhove	Date: 18-08-01
--	-----------------------

<u>Please circle one</u>	Day Shift	Night Shift
--------------------------	------------------	--------------------

Water Application Record			
Date	Water Source	Number of Full Loads	Watering Locations
18-08-01	Dam 5	4	Clay Core
		1	TSP Dam
		5	Haul Road #8
		5	Haul Road #13
		2	BP9E
		1	Culvert Cove
		1	South Dam Surrounding Area

Water Truck Maintenance and Repair Record	
Please Check	Description of Repair, Servicing or Routine Maintenance
<input checked="" type="checkbox"/> Yes <input type="checkbox"/> No	Daily Truck Inspection

Truck ID: 4-500	Truck Capacity: 25,000 Litres	Contractor: Sigfusson Northern Ltd
------------------------	--------------------------------------	---

Drivers Name: Corey McArthur	Date: 18-08-01
-------------------------------------	-----------------------

<u>Please circle one</u>	Day Shift	Night Shift
--------------------------	------------------	--------------------

Water Application Record			
Date	Water Source	Number of Full Loads	Watering Locations
18-08-01	Dam 5	1	Clay Core
		1	BP9E Haul Roads
		1	TSP
		1	Clay Core Dam 4
		1	Haul Roads & TSP Claycore
		1	Franks Pad
		1	TSP Laydown

Water Truck Maintenance and Repair Record	
Please Check	Description of Repair, Servicing or Routine Maintenance
<input type="checkbox"/> Yes <input type="checkbox"/> No	Daily Truck Inspection

Truck ID: 6-29	Truck Capacity: 15,000 Litres	Contractor: Sigfusson Northern Ltd
-----------------------	--------------------------------------	---

Drivers Name: Lloyd Johnson	Date: 18-08-02
------------------------------------	-----------------------

<u>Please circle one</u>	Day Shift	Night Shift
--------------------------	------------------	--------------------

Water Application Record			
Date	Water Source	Number of Full Loads	Watering Locations
18-08-02	Dam 5	6	Haul Road #8 from Crusher to Open Pit for Mine
	Sump 4	7	Haul Road #8 from Crusher to Open Pit for Mine
	Sump 4	3	Haul Road bottom of Pit

Water Truck Maintenance and Repair Record	
Please Check	Description of Repair, Servicing or Routine Maintenance
<input checked="" type="checkbox"/> Yes <input type="checkbox"/> No	Daily Truck Inspection

Truck ID: 4-500	Truck Capacity: 25,000 Litres	Contractor: Sigfusson Northern Ltd
------------------------	--------------------------------------	---

Drivers Name: Kevin Vandekerckhove	Date: 18-08-02
---	-----------------------

<u>Please circle one</u>	Day Shift	Night Shift
--------------------------	------------------	--------------------

Water Application Record			
Date	Water Source	Number of Full Loads	Watering Locations
18-08-02	Dam 5	6	Clay Core
		3	TSP
		4	Haul Road #8
		4	Haul Road #13
		1	Culvert Cove
		1	Filters & Clay Face
		1	BP9E Haul Road

Water Truck Maintenance and Repair Record	
Please Check	Description of Repair, Servicing or Routine Maintenance
<input checked="" type="checkbox"/> Yes <input type="checkbox"/> No	Daily Truck Inspection

Truck ID: 4-500	Truck Capacity: 25,000 Litres	Contractor: Sigfusson Northern Ltd
------------------------	--------------------------------------	---

Drivers Name: Corey McArthur	Date: 18-08-02
-------------------------------------	-----------------------

<u>Please circle one</u>	Day Shift	Night Shift
--------------------------	------------------	--------------------

Water Application Record			
Date	Water Source	Number of Full Loads	Watering Locations
18-08-02	Dam 5	1	BP9E Haul Roads
		1	Clay Core
		1	Dam 4 TSP
		1	Haul Road #13
		1	Clay Core
		1	Filters & Clay Face
		1	BP9E Haul Roads

Water Truck Maintenance and Repair Record	
Please Check	Description of Repair, Servicing or Routine Maintenance
<input checked="" type="checkbox"/> Yes <input type="checkbox"/> No	Daily Truck Inspection

Truck ID: 6-29	Truck Capacity: <u>15000</u> Liters	Contractor: Sigfusson Northern Ltd
----------------	-------------------------------------	------------------------------------

Drivers Name: Lloyd Johnson	Date: 18-08-03
-----------------------------	----------------

<u>Please circle one</u>	Day Shift	Night Shift
--------------------------	------------------	-------------

Water Application Record			
Date	Water Source	Number of Full Loads	Watering Locations
18-08-03	Dam 5	4	Haul Rd 8 crusher to open pit
		2	Open pit ramps
		1	West open pit ramps
		6	Haul Rd 13 crusher to Dam 5

Water Truck Maintenance and Repair Record	
Please Check	Description of Repair, Servicing or Routine Maintenance
✓ Yes <input type="checkbox"/> No	Daily Truck Inspection

Truck ID: 4-504	Truck Capacity: <u>25000</u> Liters	Contractor: Sigfusson Northern Ltd
-----------------	-------------------------------------	------------------------------------

Drivers Name: Ross Cooper	Date: 18-08-03
---------------------------	----------------

<u>Please circle one</u>	Day Shift	Night Shift
--------------------------	------------------	-------------

Water Application Record			
Date	Water Source	Number of Full Loads	Watering Locations
18-08-03	Dam 5	7	South Dam Core
		4	Haul Rd 13
		3	Haul Rd 8
		2	Culvert Core to Laydoen 16
		2	TSP

Water Truck Maintenance and Repair Record	
Please Check	Description of Repair, Servicing or Routine Maintenance
✓ Yes <input type="checkbox"/> No	Daily Truck Inspection

Truck ID: 4-500	Truck Capacity: <u>25000</u> Liters	Contractor: Sigfusson Northern Ltd
-----------------	-------------------------------------	------------------------------------

Drivers Name: Kevin Vandekerckhove	Date: 18-08-03
------------------------------------	----------------

<u>Please circle one</u>	Day Shift	Night Shift
--------------------------	------------------	-------------

Water Application Record			
Date	Water Source	Number of Full Loads	Watering Locations
18-08-03	Dam 5	1	Core
		1	TSP
		1	Culvert Cove
		3	BP9E Haul Rd
		1	Haul Rd 8
		1	Haul Rd 13
		1	South Dam surrounding Area
		1	Sigfusson Laydown

Water Truck Maintenance and Repair Record	
Please Check	Description of Repair, Servicing or Routine Maintenance
✓ Yes <input type="checkbox"/> No	Daily Truck Inspection

Truck ID: 4-500	Truck Capacity: <u>25000</u> Liters	Contractor: Sigfusson Northern Ltd
-----------------	-------------------------------------	------------------------------------

Drivers Name: Corey McArthur	Date: 18-08-03
------------------------------	----------------

<u>Please circle one</u>	Day Shift	Night Shift
--------------------------	-----------	-------------

Water Application Record			
Date	Water Source	Number of Full Loads	Watering Locations
18-08-03	Dam 5	1	BP9E Haul Rd
		1	Crusher to Culvert Cove
		1	TSP
		1	Horizontal Filters

Water Truck Maintenance and Repair Record	
Please Check	Description of Repair, Servicing or Routine Maintenance
✓ Yes <input type="checkbox"/> No	Daily Truck Inspection

Truck ID: 4-504	Truck Capacity: <u>25000</u> Liters	Contractor: Sigfusson Northern Ltd
-----------------	-------------------------------------	------------------------------------

Drivers Name: Ross Cooper	Date: 18-08-04
---------------------------	----------------

<u>Please circle one</u>	Day Shift	Night Shift
--------------------------	------------------	-------------

Water Application Record			
Date	Water Source	Number of Full Loads	Watering Locations
18-08-04	Dam 5	5	Haul Rd 8
		3	Haul Rd 13

Water Truck Maintenance and Repair Record	
Please Check	Description of Repair, Servicing or Routine Maintenance
✓ Yes <input type="checkbox"/> No	Daily Truck Inspection

Truck ID: 4-500	Truck Capacity: <u>25000</u> Liters	Contractor: Sigfusson Northern Ltd
-----------------	-------------------------------------	------------------------------------

Drivers Name: Kevin Vandekerckhove	Date: 18-08-04
------------------------------------	----------------

<u>Please circle one</u>	Day Shift	Night Shift
--------------------------	------------------	-------------

Water Application Record			
Date	Water Source	Number of Full Loads	Watering Locations
18-08-04	Dam 5	4	Core
		2	BP9D Haul Rd
		2	BP9E Haul Rd
		4	Haul Rd 8
		4	Haul Rd 13
		2	Culvert Cove
		1	Dam 5
		1	South Dam Surrounding area
		.5	Sigfusson Laydown

Water Truck Maintenance and Repair Record	
Please Check	Description of Repair, Servicing or Routine Maintenance
✓ Yes <input type="checkbox"/> No	Daily Truck Inspection

Truck ID: 4-500	Truck Capacity: <u>25000</u> Liters	Contractor: Sigfusson Northern Ltd
-----------------	-------------------------------------	------------------------------------

Drivers Name: Chris Jackson	Date: 18-08-05
-----------------------------	----------------

<u>Please circle one</u>	Day Shift	Night Shift
--------------------------	------------------	-------------

Water Application Record			
Date	Water Source	Number of Full Loads	Watering Locations
18-08-05	Dam 5	2	Copper Dump
		1	South Dam surrounding Area
		1	Haul Rd 13
		1	Haul Rd 8

Water Truck Maintenance and Repair Record	
Please Check	Description of Repair, Servicing or Routine Maintenance
✓ Yes <input type="checkbox"/> No	Daily Truck Inspection

Truck ID: 4-503	Truck Capacity: <u>25000</u> Liters	Contractor: Sigfusson Northern Ltd
-----------------	-------------------------------------	------------------------------------

Drivers Name: Kevin Vandekerckhove	Date: 18-08-05
------------------------------------	----------------

<u>Please circle one</u>	Day Shift	Night Shift
--------------------------	------------------	-------------

Water Application Record			
Date	Water Source	Number of Full Loads	Watering Locations
18-08-05	Dam 5	4	Core
		1	Dam 4
		2	BP9D Haul Rd
		2	Dam 5
		5	Haul Rd 8
		4	Haul Rd 13
		2	Culvert Cove
		1	TSP
		.5	Sigfusson Laydown

Water Truck Maintenance and Repair Record	
Please Check	Description of Repair, Servicing or Routine Maintenance
✓ Yes <input type="checkbox"/> No	Daily Truck Inspection

Truck ID: 4-503	Truck Capacity: <u>25000</u> Liters	Contractor: Sigfusson Northern Ltd
-----------------	-------------------------------------	------------------------------------

Drivers Name: Chris Jackson	Date: 18-08-05
-----------------------------	----------------

<u>Please circle one</u>	Day Shift	Night Shift
--------------------------	-----------	--------------------

Water Application Record			
Date	Water Source	Number of Full Loads	Watering Locations
18-08-05	Dam 5	6	South Dam Clay Core
		7	BP9E
		5	Dam 4 to Mechanic Tent
		10	Haul Rd 13
		3	Haul Rd 8

Water Truck Maintenance and Repair Record	
Please Check	Description of Repair, Servicing or Routine Maintenance
✓ Yes <input type="checkbox"/> No	Daily Truck Inspection

Truck ID: 4-500	Truck Capacity: <u>20000</u> Liters	Contractor: Sigfusson Northern Ltd
-----------------	-------------------------------------	------------------------------------

Drivers Name: Kevin Vandekerkhove	Date: 18-08-06
-----------------------------------	----------------

<u>Please circle one</u>	Day Shift	Night Shift
--------------------------	------------------	-------------

Water Application Record			
Date	Water Source	Number of Full Loads	Watering Locations
18-08-06	Dam 5	3	Core
		2	TSP
		2	Culvert Cove
		2	BP9E Haul Rd
		3	Haul Rd 8
		3	Haul Rd 13
		1	Dam 5
		1	Dam 4
		.5	Sigfusson Laydown

Water Truck Maintenance and Repair Record	
Please Check	Description of Repair, Servicing or Routine Maintenance
✓ Yes <input type="checkbox"/> No	Daily Truck Inspection

Truck ID: 4-500	Truck Capacity: <u>20000</u> Liters	Contractor: Sigfusson Northern Ltd
-----------------	-------------------------------------	------------------------------------

Drivers Name: Chris Jackson	Date: 18-08-06
-----------------------------	----------------

<u>Please circle one</u>	Day Shift	Night Shift
--------------------------	------------------	-------------

Water Application Record			
Date	Water Source	Number of Full Loads	Watering Locations
18-08-06	Mine Water Tree	5	Copper Dump to East Out Crop
	Dam 5 Water Tree	7	Haul Rd 8
		4	TMA
		3	Dam 4/5
		3	Haul Rd 15

Water Truck Maintenance and Repair Record	
Please Check	Description of Repair, Servicing or Routine Maintenance
✓ Yes <input type="checkbox"/> No	Daily Truck Inspection

Truck ID: 4-503	Truck Capacity: <u>25000</u> Liters	Contractor: Sigfusson Northern Ltd
-----------------	-------------------------------------	------------------------------------

Drivers Name: Justin Picco	Date: 18-08-06
----------------------------	----------------

<u>Please circle one</u>	Day Shift	Night Shift
--------------------------	-----------	--------------------

Water Application Record			
Date	Water Source	Number of Full Loads	Watering Locations
18-08-06	Dam 5	1	South Dam Clay Core
		9	BP9E Haul Rd
		10	Haul Rd 13
		6	Culvert Corner & Hay Bale Rd to Haul Rd
		8	South Dam Access Upstream & Downstream
		8	Dam 4 to Mechanics Tent

Water Truck Maintenance and Repair Record	
Please Check	Description of Repair, Servicing or Routine Maintenance
✓ Yes <input type="checkbox"/> No	Daily Truck Inspection

Truck ID: 4-503	Truck Capacity: 25,000 Litres	Contractor: Sigfusson Northern Ltd
------------------------	--------------------------------------	---

Drivers Name: Kevin Vandekerckhove	Date: 18-08-07
---	-----------------------

<u>Please circle one</u>	Day Shift	Night Shift
--------------------------	------------------	--------------------

Water Application Record			
Date	Water Source	Number of Full Loads	Watering Locations
18-08-07	Dam 5	1	Core
		5	Haul Road #8
		6	Haul Road #13
		3	BP9E Haul Road
		2	Culvert Cove
		2	TSP
		2	Dam #5 & SNL Laydown

Water Truck Maintenance and Repair Record	
Please Check	Description of Repair, Servicing or Routine Maintenance
<input checked="" type="checkbox"/> Yes <input type="checkbox"/> No	Daily Truck Inspection

Truck ID: 4-504	Truck Capacity: 25,000 Litres	Contractor: Sigfusson Northern Ltd
------------------------	--------------------------------------	---

Drivers Name: Chris Jackson	Date: 18-08-07
------------------------------------	-----------------------

<u>Please circle one</u>	Day Shift	Night Shift
--------------------------	------------------	--------------------

Water Application Record			
Date	Water Source	Number of Full Loads	Watering Locations
18-08-07	Dam 5	2	Haul Road #8
	Mine Ops Water Tree	3	East Outcrop
	Mine Ops Water Tree	2	Copper Dump
	Mine Ops Water Tree	1	Haul Road #8

Water Truck Maintenance and Repair Record	
Please Check	Description of Repair, Servicing or Routine Maintenance
<input checked="" type="checkbox"/> Yes <input type="checkbox"/> No	Daily Truck Inspection

Truck ID: 4-500	Truck Capacity: 25,000 Litres	Contractor: Sigfusson Northern Ltd
------------------------	--------------------------------------	---

Drivers Name: Justin Picco	Date: 18-08-07
-----------------------------------	-----------------------

<u>Please circle one</u>	Day Shift	Night Shift
--------------------------	------------------	--------------------

Water Application Record			
Date	Water Source	Number of Full Loads	Watering Locations
18-08-07	Dam 5	4	South Dam Clay Core
		7	BP9E Road West
		6	BP9E Road East
		5	Dam 4 to Mechanics Tent
		12	Haul Road #13
		6	Culvert Cove & West Creek Diversion Road to Haul Road
		10	South Dam Upstream & Downstream Access

Water Truck Maintenance and Repair Record	
Please Check	Description of Repair, Servicing or Routine Maintenance
<input checked="" type="checkbox"/> Yes <input type="checkbox"/> No	Daily Truck Inspection

Truck ID: 4-504	Truck Capacity: 25,000 Litres	Contractor: Sigfusson Northern Ltd
------------------------	--------------------------------------	---

Drivers Name: Kevin Vandekerckhove	Date: 18-08-08
---	-----------------------

<u>Please circle one</u>	Day Shift	Night Shift
--------------------------	------------------	--------------------

Water Application Record			
Date	Water Source	Number of Full Loads	Watering Locations
18-08-08	Dam 5	2	Core
		3	Culvert Cove
		5	Haul Road #8
		5	Haul Road #13
		2	Dam #5
		2	BP9E Haul Road
		1	TSP & SNL Laydown

Water Truck Maintenance and Repair Record	
Please Check	Description of Repair, Servicing or Routine Maintenance
<input checked="" type="checkbox"/> Yes <input type="checkbox"/> No	Daily Truck Inspection

Truck ID: 4-504	Truck Capacity: 25,000 Litres	Contractor: Sigfusson Northern Ltd
------------------------	--------------------------------------	---

Drivers Name: Chris Jackson	Date: 18-08-08
------------------------------------	-----------------------

<u>Please circle one</u>	Day Shift	Night Shift
--------------------------	------------------	--------------------

Water Application Record			
Date	Water Source	Number of Full Loads	Watering Locations
18-08-08	Dam 5	4	Haul Road #13
		4	Dam 4/5 Road
		1	BP9E Road
		3	South Dam
		3	Haul Road #8
		3	South Dam Surrounding Area

Water Truck Maintenance and Repair Record	
Please Check	Description of Repair, Servicing or Routine Maintenance
<input checked="" type="checkbox"/> Yes <input type="checkbox"/> No	Daily Truck Inspection

Truck ID: 4-504	Truck Capacity: 25,000 Litres	Contractor: Sigfusson Northern Ltd
------------------------	--------------------------------------	---

Drivers Name: Justin Picco	Date: 18-08-08
-----------------------------------	-----------------------

<u>Please circle one</u>	Day Shift	Night Shift
--------------------------	------------------	--------------------

Water Application Record			
Date	Water Source	Number of Full Loads	Watering Locations
18-08-08	Dam 5	2	Clay Core South Dam
		3	BP9E Road East
		4	BP9E Road West
		6	Dam #4 to SNL Laydown
		6	South Dam Upstream & Downstream Access
		10	Haul Road
		3	Culvert Cove to Haul Road
		3	Mechanic Tent Road

Water Truck Maintenance and Repair Record	
Please Check	Description of Repair, Servicing or Routine Maintenance
<input checked="" type="checkbox"/> Yes <input type="checkbox"/> No	Daily Truck Inspection

Truck ID: 4-500	Truck Capacity: 25,000 Litres	Contractor: Sigfusson Northern Ltd
------------------------	--------------------------------------	---

Drivers Name: Kevin Vandekerckhove	Date: 18-08-09
---	-----------------------

<u>Please circle one</u>	Day Shift	Night Shift
--------------------------	------------------	--------------------

Water Application Record			
Date	Water Source	Number of Full Loads	Watering Locations
18-08-09	Dam 5	2	Zone #5 Pile
		5	Core
		4	Haul Road #8
		3	Haul Road #13
		2	Culvert Cove
		2	BP9E Haul Road
		1	Dam #4
		2	South Dam Surrounding Area

Water Truck Maintenance and Repair Record	
Please Check	Description of Repair, Servicing or Routine Maintenance
<input checked="" type="checkbox"/> Yes <input type="checkbox"/> No	Daily Truck Inspection

Truck ID: 4-504	Truck Capacity: 25,000 Litres	Contractor: Sigfusson Northern Ltd
------------------------	--------------------------------------	---

Drivers Name: Chris Jackson	Date: 18-08-09
------------------------------------	-----------------------

<u>Please circle one</u>	Day Shift	Night Shift
--------------------------	------------------	--------------------

Water Application Record			
Date	Water Source	Number of Full Loads	Watering Locations
18-08-09	Dam 5	2	South Dam Clay Core
		5	Haul Road #13
		5	Dam #4/5 Road
		1	BP9E
		3	Haul Road #8
		4	Surrounding South Dam Area
		1	Dam #4

Water Truck Maintenance and Repair Record	
Please Check	Description of Repair, Servicing or Routine Maintenance
<input type="checkbox"/> Yes <input type="checkbox"/> No	Daily Truck Inspection

Truck ID: 4-500	Truck Capacity: 25,000 Litres	Contractor: Sigfusson Northern Ltd
------------------------	--------------------------------------	---

Drivers Name: Justin Picco	Date: 18-08-09
-----------------------------------	-----------------------

<u>Please circle one</u>	Day Shift	Night Shift
--------------------------	------------------	--------------------

Water Application Record			
Date	Water Source	Number of Full Loads	Watering Locations
18-08-09	Dam 5	4	South Dam Clay Core
		8	BP9E West Road
		8	BP9E East Road & Culvert Corner
		7	SNL Laydown to Dam #4 & Mechanic Tent
		3	South Dam Zones, Horizontal Filters
		9	South Dam Access, Upstream & Downstream
		11	Haul Roads
		5	Zone 5 Stockpile, Crusher Pad

Water Truck Maintenance and Repair Record	
Please Check	Description of Repair, Servicing or Routine Maintenance
<input checked="" type="checkbox"/> Yes <input type="checkbox"/> No	Daily Truck Inspection

Truck ID: 4-500	Truck Capacity: 25,000 Litres	Contractor: Sigfusson Northern Ltd
------------------------	--------------------------------------	---

Drivers Name: Kevin Vandekerckhove	Date: 18-08-10
---	-----------------------

<u>Please circle one</u>	Day Shift	Night Shift
--------------------------	------------------	--------------------

Water Application Record			
Date	Water Source	Number of Full Loads	Watering Locations
18-08-10	Dam 5	2	Core
		3	Culvert Cove
		1	Zone #5
		5	Haul Road #8
		5	Haul Road #13
		3	BP9E Haul Road
		2	Dam #4

Water Truck Maintenance and Repair Record	
Please Check	Description of Repair, Servicing or Routine Maintenance
<input checked="" type="checkbox"/> Yes <input type="checkbox"/> No	Daily Truck Inspection

Truck ID: 4-504	Truck Capacity: 25,000 Litres	Contractor: Sigfusson Northern Ltd
------------------------	--------------------------------------	---

Drivers Name: Chris Jackson	Date: 18-08-10
------------------------------------	-----------------------

<u>Please circle one</u>	Day Shift	Night Shift
--------------------------	------------------	--------------------

Water Application Record			
Date	Water Source	Number of Full Loads	Watering Locations
18-08-10	Dam 5	1	South Dam
		3	Haul Road #8
		6	Haul Road #13
		3	Surrounding South Dam Area
		1	BP9E
		5	Dam #5 Road
		1	Red Dump
		1	North Dam

Water Truck Maintenance and Repair Record	
Please Check	Description of Repair, Servicing or Routine Maintenance
<input checked="" type="checkbox"/> Yes <input type="checkbox"/> No	Daily Truck Inspection

Truck ID: 4-503	Truck Capacity: 25,000 Litres	Contractor: Sigfusson Northern Ltd
------------------------	--------------------------------------	---

Drivers Name: Justin Picco	Date: 18-08-10
-----------------------------------	-----------------------

<u>Please circle one</u>	Day Shift	Night Shift
--------------------------	------------------	--------------------

Water Application Record			
Date	Water Source	Number of Full Loads	Watering Locations
18-08-10	Dam 5	8	BP9E Road West
		6	BP9E Road East & Culvert Cove
		2	South Dam Clay Core
		7	SNL Laydown to Dam 4
		6	TSP Dam Road to Frank's Pad (Haul Road #8)
		10	South Dam Access Upstream & Downstream
		11	Haul Road #13

Water Truck Maintenance and Repair Record	
Please Check	Description of Repair, Servicing or Routine Maintenance
<input checked="" type="checkbox"/> Yes <input type="checkbox"/> No	Daily Truck Inspection

Truck ID: 4-504	Truck Capacity: 25,000 Litres	Contractor: Sigfusson Northern Ltd
------------------------	--------------------------------------	---

Drivers Name: Kevin Vandekerckhove	Date: 18-08-11
---	-----------------------

<u>Please circle one</u>	Day Shift	Night Shift
--------------------------	------------------	--------------------

Water Application Record			
Date	Water Source	Number of Full Loads	Watering Locations
18-08-11	Dam 5	3	South Dam Core
		1	BP9E
		1	Culvert Cove
		4	Haul Road #8
		4	Haul Road #13
		2	Dam #5
		1	Dam #4
		1	Laydown #4

Water Truck Maintenance and Repair Record	
Please Check	Description of Repair, Servicing or Routine Maintenance
<input checked="" type="checkbox"/> Yes <input type="checkbox"/> No	Daily Truck Inspection

Truck ID: 4-500	Truck Capacity: 25,000 Litres	Contractor: Sigfusson Northern Ltd
------------------------	--------------------------------------	---

Drivers Name: Chris Jackson	Date: 18-08-11
------------------------------------	-----------------------

<u>Please circle one</u>	Day Shift	Night Shift
--------------------------	------------------	--------------------

Water Application Record			
Date	Water Source	Number of Full Loads	Watering Locations
18-08-11	Dam 5	3	South Dam Core
		2	Haul Road #8
		6	Haul Road #13
		5	Dam #4/5 Road
		2	North Dam
		2	Red Dump
		2	Laydown #4
		1	BP9E

Water Truck Maintenance and Repair Record	
Please Check	Description of Repair, Servicing or Routine Maintenance
<input type="checkbox"/> Yes <input type="checkbox"/> No	Daily Truck Inspection

Truck ID: 4-503	Truck Capacity: 25,000 Litres	Contractor: Sigfusson Northern Ltd
------------------------	--------------------------------------	---

Drivers Name: Justin Picco	Date: 18-08-11
-----------------------------------	-----------------------

<u>Please circle one</u>	Day Shift	Night Shift
--------------------------	------------------	--------------------

Water Application Record			
Date	Water Source	Number of Full Loads	Watering Locations
18-08-11	Dam 5	9	Haul Road #8 to TSP
		8	BP9E West Road
		7	BP9E East Road & Culvert Corner
		8	South Dam Access Upstream & Downstream
		7	SNL Laydown to Dam #4
		11	Haul Road #13
		2	South Dam Clay Core
		1	Zone 5 Stockpile

Water Truck Maintenance and Repair Record	
Please Check	Description of Repair, Servicing or Routine Maintenance
<input checked="" type="checkbox"/> Yes <input type="checkbox"/> No	Daily Truck Inspection

Truck ID: 4-504	Truck Capacity: 25,000 Litres	Contractor: Sigfusson Northern Ltd
------------------------	--------------------------------------	---

Drivers Name: Chris Jackson	Date: 18-08-12
------------------------------------	-----------------------

<u>Please circle one</u>	Day Shift	Night Shift
--------------------------	------------------	--------------------

Water Application Record			
Date	Water Source	Number of Full Loads	Watering Locations
18-08-12	Dam 5	1	Red Dump
		1	Laydown #4
		2	Haul Road #8
		5	Haul Road #13
		5	Surrounding South Dam Road
		3	South Dam Clay Core
		3	BP9E Road
		3	Dam #4 Road

Water Truck Maintenance and Repair Record	
Please Check	Description of Repair, Servicing or Routine Maintenance
<input checked="" type="checkbox"/> Yes <input type="checkbox"/> No	Daily Truck Inspection

Truck ID: 4-503	Truck Capacity: 25,000 Litres	Contractor: Sigfusson Northern Ltd
------------------------	--------------------------------------	---

Drivers Name: Kevin Vandekerckhove	Date: 18-08-12
---	-----------------------

<u>Please circle one</u>	Day Shift	Night Shift
--------------------------	------------------	--------------------

Water Application Record			
Date	Water Source	Number of Full Loads	Watering Locations
18-08-12	Dam 5	4	South Dam Clay Core
		5	Haul Road #8
		5	Haul Road #13
		2	Culvert Cove
		2	BP9E Haul Road
		2	Dam #4

Water Truck Maintenance and Repair Record	
Please Check	Description of Repair, Servicing or Routine Maintenance
<input checked="" type="checkbox"/> Yes <input type="checkbox"/> No	Daily Truck Inspection

Truck ID: 4-503	Truck Capacity: 25,000 Litres	Contractor: Sigfusson Northern Ltd
------------------------	--------------------------------------	---

Drivers Name: Justin Picco	Date: 18-08-12
-----------------------------------	-----------------------

<u>Please circle one</u>	Day Shift	Night Shift
--------------------------	------------------	--------------------

Water Application Record			
Date	Water Source	Number of Full Loads	Watering Locations
18-08-12	Dam 5	6	BP9E Road West
		6	BP9E Road East & Culvert Cove
		3	South Dam Clay Core
		8	Haul Road #8 to TSP
		5	SNL Laydown to Dam #4
		2	Crusher Pad
		5	South Dam Access, Upstream & Downstream
		8	Haul Road #13

Water Truck Maintenance and Repair Record	
Please Check	Description of Repair, Servicing or Routine Maintenance
<input type="checkbox"/> Yes <input type="checkbox"/> No	Daily Truck Inspection

Truck ID: 4-504	Truck Capacity: 25,000 Litres	Contractor: Sigfusson Northern Ltd
------------------------	--------------------------------------	---

Drivers Name: Chris Jackson	Date: 18-08-13
------------------------------------	-----------------------

<u>Please circle one</u>	Day Shift	Night Shift
--------------------------	------------------	--------------------

Water Application Record			
Date	Water Source	Number of Full Loads	Watering Locations
18-08-13	Dam 5	7	Haul Road #13
		3	South Dam Clay Core
		1	BP9D Road
		1	BP9E
		4	Culvert Cove & Surrounding Area
		5	Haul Road #8

Water Truck Maintenance and Repair Record	
Please Check	Description of Repair, Servicing or Routine Maintenance
<input checked="" type="checkbox"/> Yes <input type="checkbox"/> No	Daily Truck Inspection

Truck ID: 4-503	Truck Capacity: 25,000 Litres	Contractor: Sigfusson Northern Ltd
------------------------	--------------------------------------	---

Drivers Name: Kevin Vandekerckhove	Date: 18-08-13
---	-----------------------

<u>Please circle one</u>	Day Shift	Night Shift
--------------------------	------------------	--------------------

Water Application Record			
Date	Water Source	Number of Full Loads	Watering Locations
18-08-13	Dam 5	4	South Dam Clay Core
		5	Haul Road #8
		5	Haul Road #13
		2	BP9E Haul Road
		2	Culvert Cove
		2	Dam #5

Water Truck Maintenance and Repair Record	
Please Check	Description of Repair, Servicing or Routine Maintenance
<input checked="" type="checkbox"/> Yes <input type="checkbox"/> No	Daily Truck Inspection

Truck ID: 4-503	Truck Capacity: 25,000 Litres	Contractor: Sigfusson Northern Ltd
------------------------	--------------------------------------	---

Drivers Name: Justin Picco	Date: 18-08-13
-----------------------------------	-----------------------

<u>Please circle one</u>	Day Shift	Night Shift
--------------------------	------------------	--------------------

Water Application Record			
Date	Water Source	Number of Full Loads	Watering Locations
18-08-13	Dam 5	8	South Dam Clay Core
		6	BP9E West Road
		6	BP9E East Road & Culvert Cove
		4	SNL Laydown to Dam #4
		4	Haul Road #8 to TSP
		9	Haul Road #13
		2	Crusher Pad
		3	South Dam Access, Upstream and Downstream

Water Truck Maintenance and Repair Record	
Please Check	Description of Repair, Servicing or Routine Maintenance
<input checked="" type="checkbox"/> Yes <input type="checkbox"/> No	Daily Truck Inspection

Truck ID: 4-504	Truck Capacity: 25,000 Litres	Contractor: Sigfusson Northern Ltd
------------------------	--------------------------------------	---

Drivers Name: Ross Cooper	Date: 18-08-14
----------------------------------	-----------------------

<u>Please circle one</u>	Day Shift	Night Shift
--------------------------	------------------	--------------------

Water Application Record			
Date	Water Source	Number of Full Loads	Watering Locations
18-08-14	Dam 5	5	Haul Road #8
		2	Laydown #4 Road
		5	Haul Road #13
		2	BP9E East Access
		2	South Dam Clay Vertical Filters
		1	South Dam Clay Core

Water Truck Maintenance and Repair Record	
Please Check	Description of Repair, Servicing or Routine Maintenance
<input checked="" type="checkbox"/> Yes <input type="checkbox"/> No	Daily Truck Inspection

Truck ID: 4-503	Truck Capacity: 25,000 Litres	Contractor: Sigfusson Northern Ltd
------------------------	--------------------------------------	---

Drivers Name: Chris Jackson	Date: 18-08-14
------------------------------------	-----------------------

<u>Please circle one</u>	Day Shift	Night Shift
--------------------------	------------------	--------------------

Water Application Record			
Date	Water Source	Number of Full Loads	Watering Locations
18-08-14	Dam 5	2	BP9D Road
	Dam 5	4	Haul Road #13
	Dam 5	2	BP9E
	Mine Ops Water Tree	3	Haul Road #8
	Dam 5	3	East End of Dam Road
	Dam 5	3	Culvert Corner
	Dam 5	3	Dam #5 Road
	Mine Ops Water Tree	5	Mine Roads & Pit

Water Truck Maintenance and Repair Record	
Please Check	Description of Repair, Servicing or Routine Maintenance
<input checked="" type="checkbox"/> Yes <input type="checkbox"/> No	Daily Truck Inspection

Truck ID: 4-504	Truck Capacity: 25,000 Litres	Contractor: Sigfusson Northern Ltd
------------------------	--------------------------------------	---

Drivers Name: Jordan Johnson	Date: 18-08-14
-------------------------------------	-----------------------

<u>Please circle one</u>	Day Shift	Night Shift
--------------------------	------------------	--------------------

Water Application Record			
Date	Water Source	Number of Full Loads	Watering Locations
18-08-14	Dam 5	1	Upstream South Dam & Veert Crusher
		1	Upstream Shell & Haul Road #13
		1	Haul Road #13 & BP9E Road

Water Truck Maintenance and Repair Record	
Please Check	Description of Repair, Servicing or Routine Maintenance
<input checked="" type="checkbox"/> Yes <input type="checkbox"/> No	Daily Truck Inspection

Truck ID: 4-503	Truck Capacity: 25,000 Litres	Contractor: Sigfusson Northern Ltd
-----------------	-------------------------------	------------------------------------

Drivers Name: Corey McArthur	Date: 18-08-14
------------------------------	----------------

<u>Please circle one</u>	Day Shift	Night Shift
--------------------------	-----------	-------------

Water Application Record			
Date	Water Source	Number of Full Loads	Watering Locations
18-08-14	Dam 5	1	Clay Core & BP9E Road
		1	BP9E Road & Haul Roads
		1	Haul Roads
		1	Haul Roads & Crusher Pad

Water Truck Maintenance and Repair Record	
Please Check	Description of Repair, Servicing or Routine Maintenance
<input checked="" type="checkbox"/> Yes <input type="checkbox"/> No	Daily Truck Inspection

Truck ID: 4-503	Truck Capacity: 25,000 Litres	Contractor: Sigfusson Northern Ltd
------------------------	--------------------------------------	---

Drivers Name: Corey McArthur	Date: 18-08-14
-------------------------------------	-----------------------

<u>Please circle one</u>	Day Shift	Night Shift
--------------------------	------------------	--------------------

Water Application Record			
Date	Water Source	Number of Full Loads	Watering Locations
18-08-14	Dam 5	1	Open Pit
		1	Haul Roads
		1	Haul Roads
		1	Haul Roads
		1	Haul Roads
		1	Haul Roads
		1	Open Pit

Water Truck Maintenance and Repair Record	
Please Check	Description of Repair, Servicing or Routine Maintenance
<input checked="" type="checkbox"/> Yes <input type="checkbox"/> No	Daily Truck Inspection

Truck ID: 4-500	Truck Capacity: 25,000 Litres	Contractor: Sigfusson Northern Ltd
------------------------	--------------------------------------	---

Drivers Name: Jordan Johnson	Date: 18-08-14
-------------------------------------	-----------------------

<u>Please circle one</u>	Day Shift	Night Shift
--------------------------	------------------	--------------------

Water Application Record			
Date	Water Source	Number of Full Loads	Watering Locations
18-08-14	Dam 5	1	Veert Crusher to TSP & Haul Road #8
		1	BP9E Road, TSP Entrance & South Dam Clay Core
		1	Section of Marr Road & Haul Road #13
		1	Downstream Filters, Haul Road #8 to TSP & BP9E Road

Water Truck Maintenance and Repair Record	
Please Check	Description of Repair, Servicing or Routine Maintenance
<input checked="" type="checkbox"/> Yes <input type="checkbox"/> No	Daily Truck Inspection

Truck ID: 4-503	Truck Capacity: 25,000 Litres	Contractor: Sigfusson Northern Ltd
------------------------	--------------------------------------	---

Drivers Name: Chris Jackson	Date: 18-08-15
------------------------------------	-----------------------

<u>Please circle one</u>	Day Shift	Night Shift
--------------------------	------------------	--------------------

Water Application Record			
Date	Water Source	Number of Full Loads	Watering Locations
18-08-15	Dam 5	5	South Dam Core
		2	Haul Road #8
		5	Haul Road #13
		1	BP9D Road
		5	BP9E Road
		3	Red Dump
		2	Laydown #4

Water Truck Maintenance and Repair Record	
Please Check	Description of Repair, Servicing or Routine Maintenance
<input checked="" type="checkbox"/> Yes <input type="checkbox"/> No	Daily Truck Inspection

Truck ID: 4-504	Truck Capacity: 25,000 Litres	Contractor: Sigfusson Northern Ltd
------------------------	--------------------------------------	---

Drivers Name: Ross Cooper	Date: 18-08-15
----------------------------------	-----------------------

<u>Please circle one</u>	Day Shift	Night Shift
--------------------------	------------------	--------------------

Water Application Record			
Date	Water Source	Number of Full Loads	Watering Locations
18-08-15	Dam 5	4	Haul Road #13
		5	Haul Road #8
		1	BP9E East & West Access, South Dam Clay Core
		5	Open Pit
		5	Open Pit

Water Truck Maintenance and Repair Record	
Please Check	Description of Repair, Servicing or Routine Maintenance
<input checked="" type="checkbox"/> Yes <input type="checkbox"/> No	Daily Truck Inspection

Truck ID: 4-503	Truck Capacity: 25,000 Litres	Contractor: Sigfusson Northern Ltd
------------------------	--------------------------------------	---

Drivers Name: Corey McArthur	Date: 18-08-15
-------------------------------------	-----------------------

<u>Please circle one</u>	Day Shift	Night Shift
--------------------------	------------------	--------------------

Water Application Record			
Date	Water Source	Number of Full Loads	Watering Locations
18-08-15	Dam 5	1	BP9D & BP9E Haul Roads
		1	Haul Roads
		1	Haul Roads
		1	Haul Roads
		1	TSP Haul Roads

Water Truck Maintenance and Repair Record	
Please Check	Description of Repair, Servicing or Routine Maintenance
<input checked="" type="checkbox"/> Yes <input type="checkbox"/> No	Daily Truck Inspection

Truck ID: 4-503	Truck Capacity: 25,000 Litres	Contractor: Sigfusson Northern Ltd
------------------------	--------------------------------------	---

Drivers Name: Corey McArthur	Date: 18-08-15
-------------------------------------	-----------------------

<u>Please circle one</u>	Day Shift	Night Shift
--------------------------	------------------	--------------------

Water Application Record			
Date	Water Source	Number of Full Loads	Watering Locations
18-08-15	Dam 5	1	Haul Roads
		1	Haul Roads
		1	Haul Roads
		1	Haul Roads
		1	Haul Roads
		1	Haul Roads
		1	Haul Roads

Water Truck Maintenance and Repair Record	
Please Check	Description of Repair, Servicing or Routine Maintenance
<input checked="" type="checkbox"/> Yes <input type="checkbox"/> No	Daily Truck Inspection

Truck ID: 4-504	Truck Capacity: 25,000 Litres	Contractor: Sigfusson Northern Ltd
------------------------	--------------------------------------	---

Drivers Name: Jordan Johnson	Date: 18-08-15
-------------------------------------	-----------------------

<u>Please circle one</u>	Day Shift	Night Shift
--------------------------	------------------	--------------------

Water Application Record			
Date	Water Source	Number of Full Loads	Watering Locations
18-08-15	Dam 5	1	BP9D Road
		1	BP9E Road, South Dam Filters Down Stream & BP9D Road
		1	Haul Road #13, South Dam Clay Core & BP9D Road
		1	Haul Road #13
		1	Haul Road #8
		1	Haul Road #13 & South Dam Upstream
		1	BP9E Road & BP9D Road
		1	Haul Road #13, SNL Laydown & BP9D Road

Water Truck Maintenance and Repair Record	
Please Check	Description of Repair, Servicing or Routine Maintenance
<input checked="" type="checkbox"/> Yes <input type="checkbox"/> No	Daily Truck Inspection